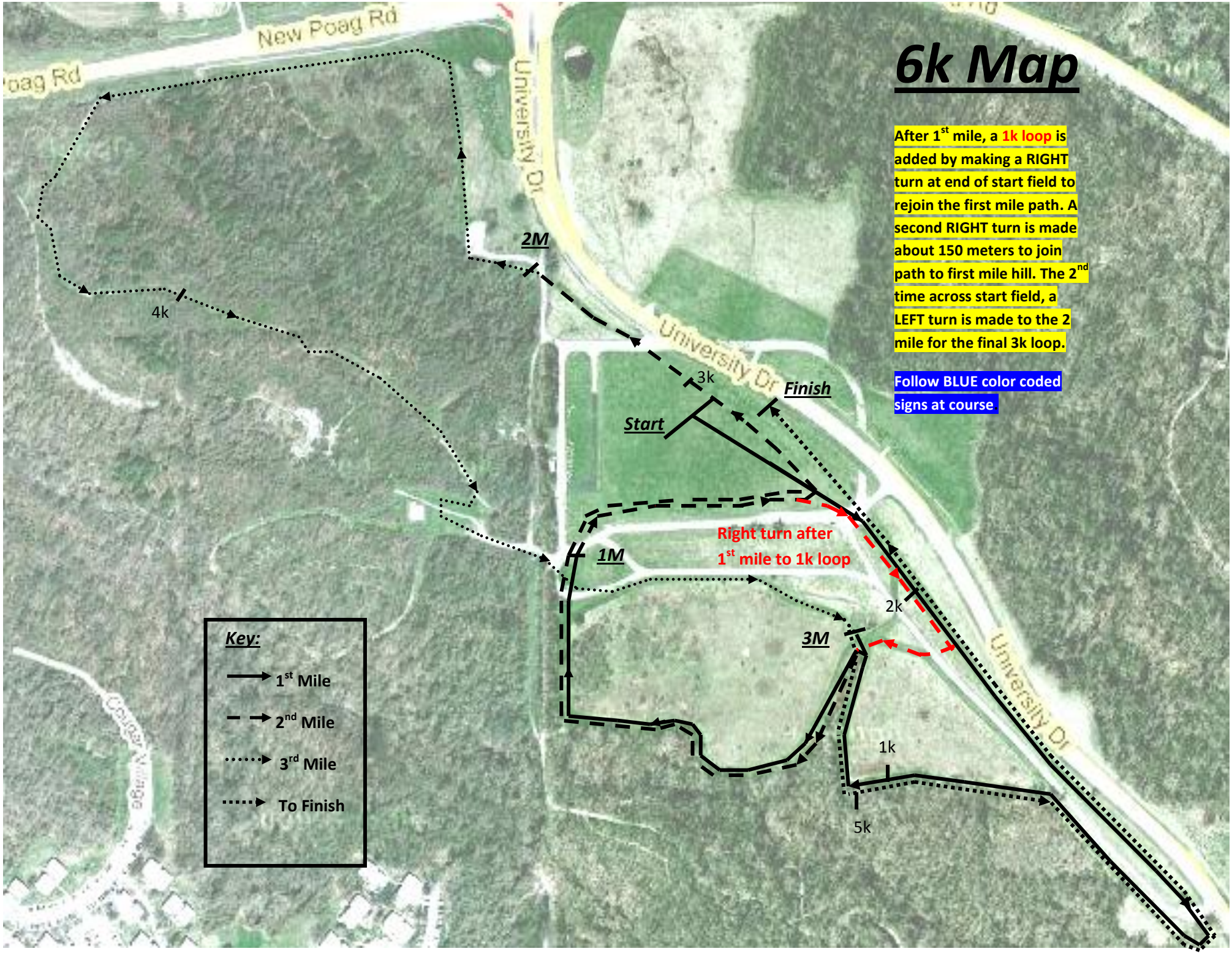
6k Map
After 1st mile, a 1k loop is added by making a RIGHT turn at end of start field to rejoin the first mile path. A second RIGHT turn is made about 150 meters to join path to first mile hill. The 2nd time across start field, a LEFT turn is made to the 2 mile for the final 3k loop.
Follow BLUE color coded signs at course
New Poag Rd
Poag Rd
University Dr
University Dr
University Dr
2M
4k
3k
Finish
Start
1M
Right turn after 1st mile to 1k loop
2k
3M
1k
5k
Key:
1st Mile
2nd Mile
3rd Mile
To Finish